VISIT…

LANZAROTE Caliente.COM

1

I'LL BE MISSING YOU

FROM TRIBUTE TO THE NOTORIOUS B.I.G.

Words & Music by Sting, T. Gaither & F. Evans.

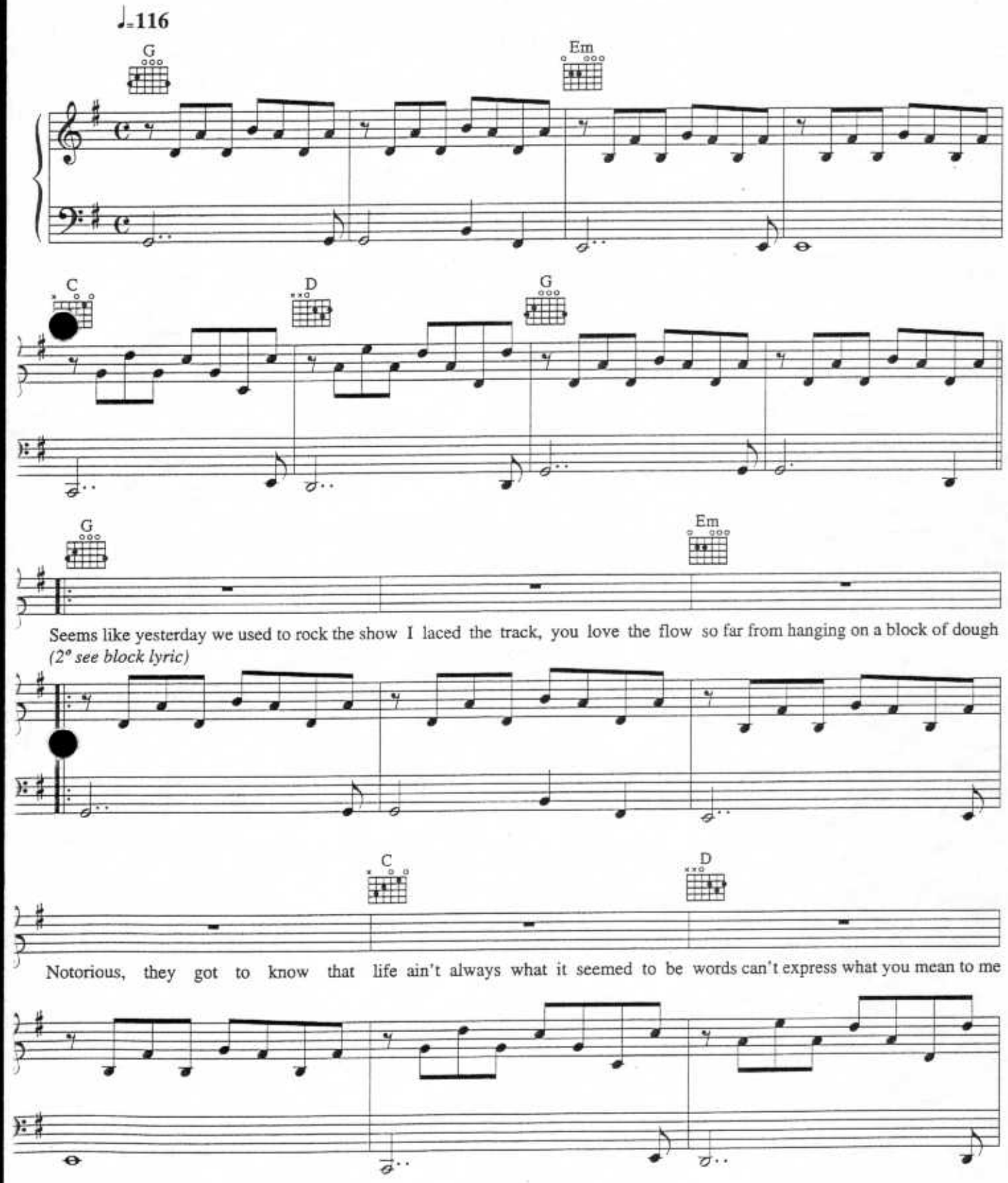

© Copyright 1983 G.M. Sumner. Magnetic Publishing Limited, London W1 &
© Copyright 1997 September Six Music/Chyna Baby Music/Janice Combs Publishing Incorporated
administered by EMI Blackwood Music, USA. EMI Music Publishing Limited, London WC2.
All Rights Reserved. International Copyright Secured.

2

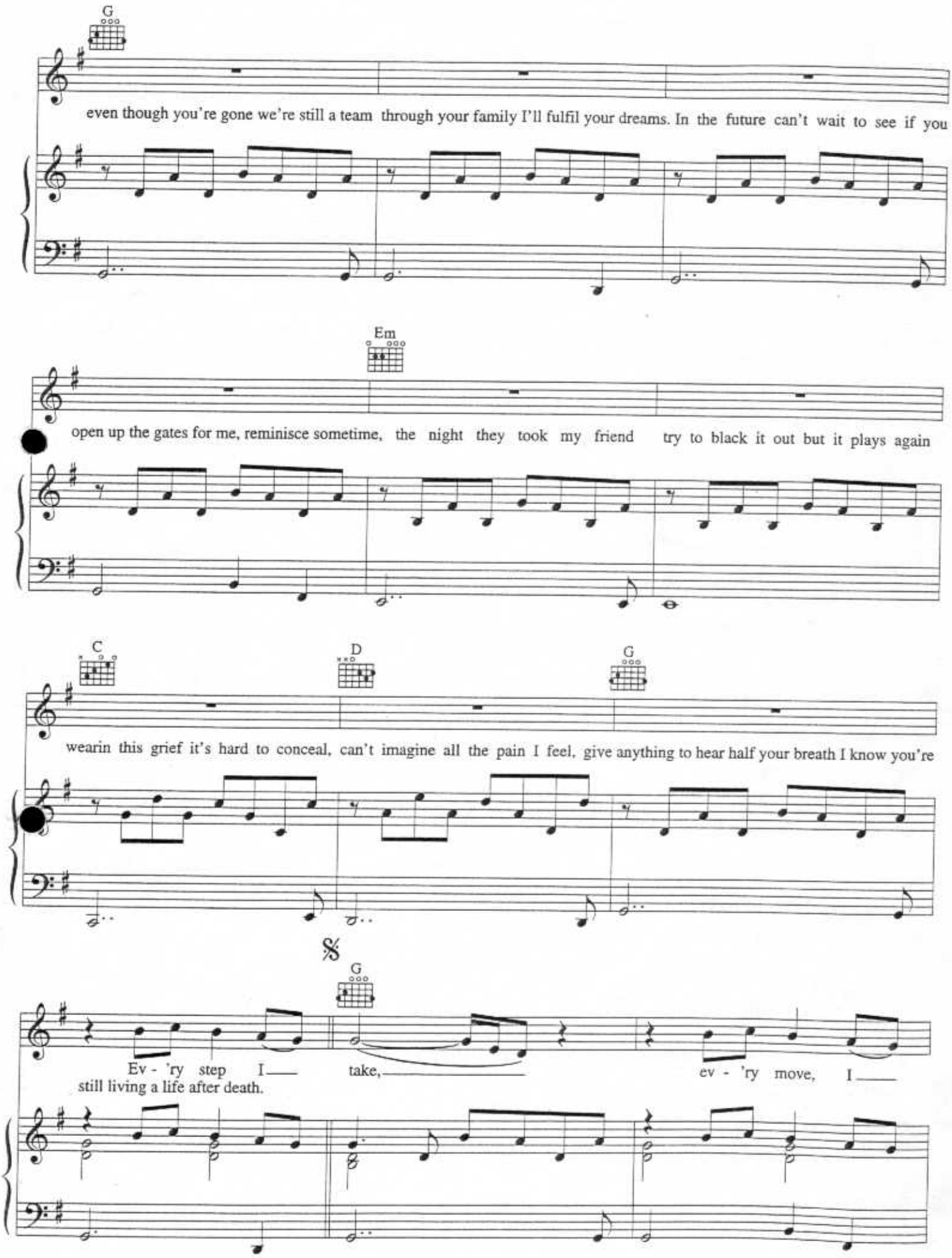
G
even though you're gone we're still a team through your family I'll fulfil your dreams. In the future can't wait to see if you
Em
open up the gates for me, reminisce sometime, the night they took my friend try to black it out but it plays again
C
D
G
wearin this grief it's hard to conceal, can't imagine all the pain I feel, give anything to hear half your breath I know you're
G
Ev - 'ry step I take, ev - 'ry move, I
still living a life after death.

3

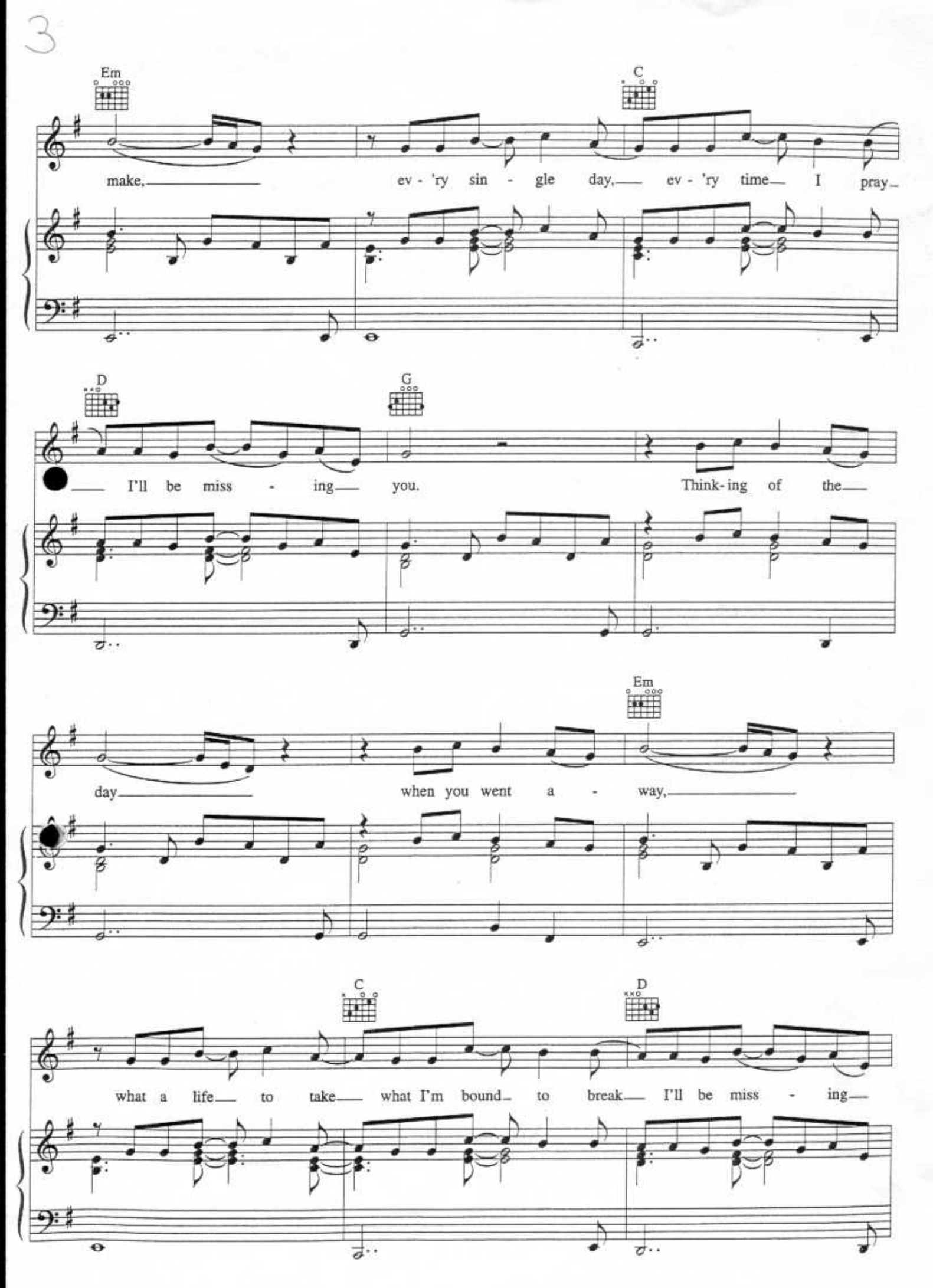
Em
C
make, ev - 'ry sin - gle day, ev - 'ry time I pray
D
G
I'll be miss - ing you. Think-ing of the
Em
day when you went a - way,
C
D
what a life to take what I'm bound to break I'll be miss - ing

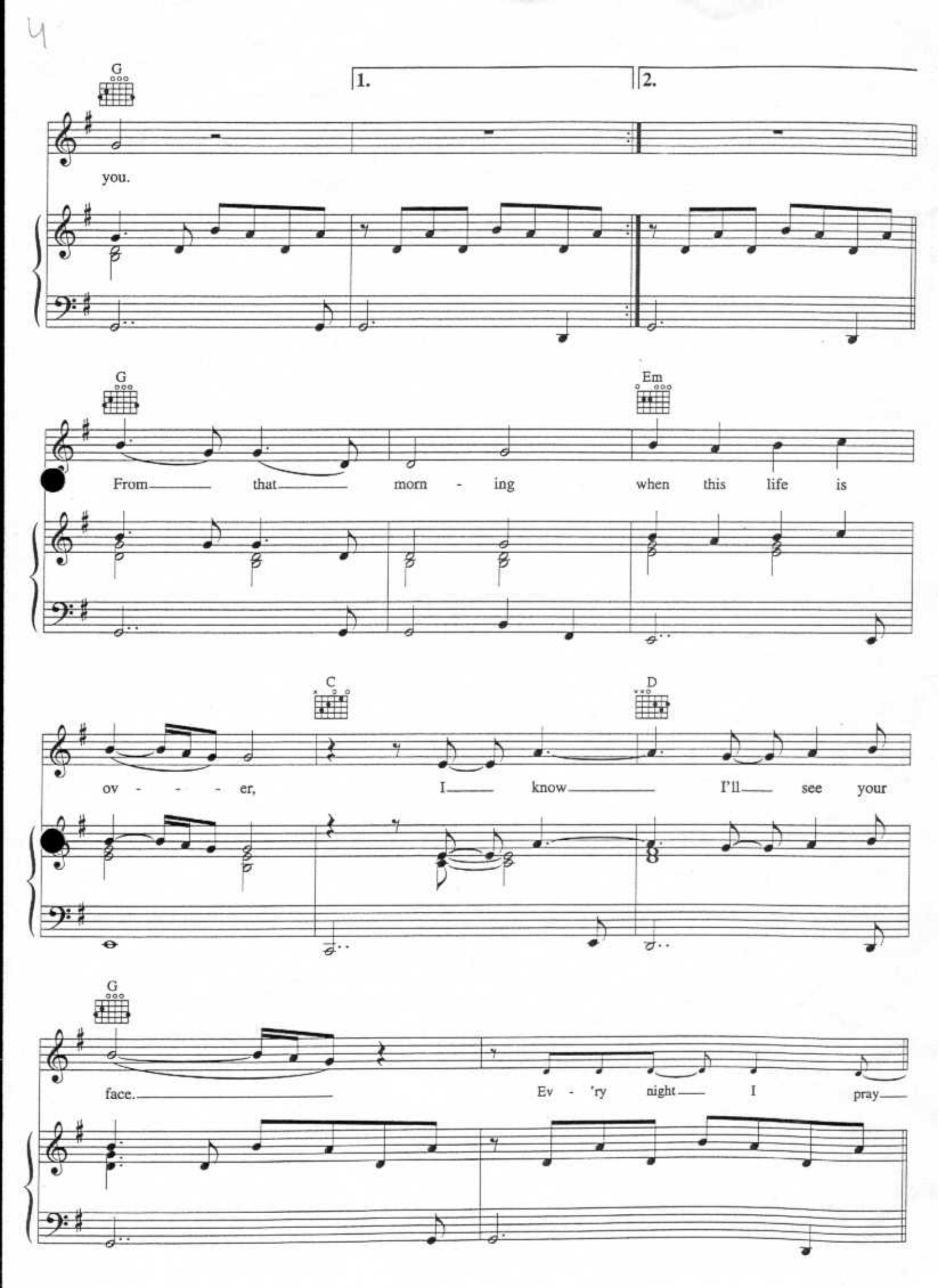
G
1.
2.
you.
G
Em
From that morn - ing when this life is
C
D
ov - - - er, I know I'll see your
G
face. Ev - 'ry night I pray

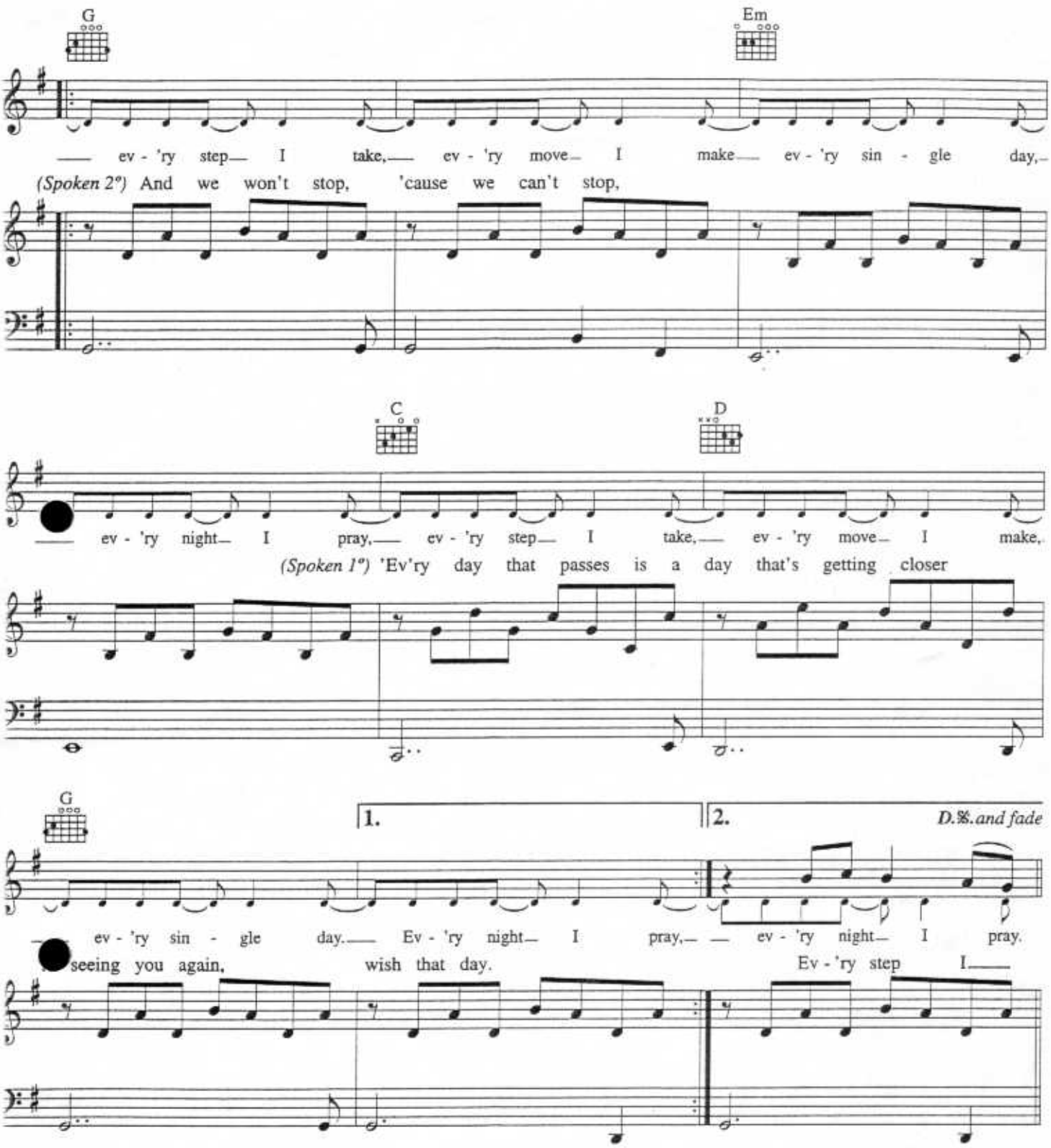

Verse 2:

It's kinda hard with you not around
Know you're in heaven smiling down
Watching us while we pray for you
Every day we pray for you
Till the day we meet again
In my heart is where I keep a friend
Memories give me the strength I need to proceed
Strength I need to believe.

Heart so big I just can't define
Wish I could turn back the hands of time
Us in a six, sharp and new clothes and kicks
You and me takin' flicks
Make a hit, stages they receive you on
Still can't believe you're gone
Give anything to hear half your breath
I know you're still living your life after death.